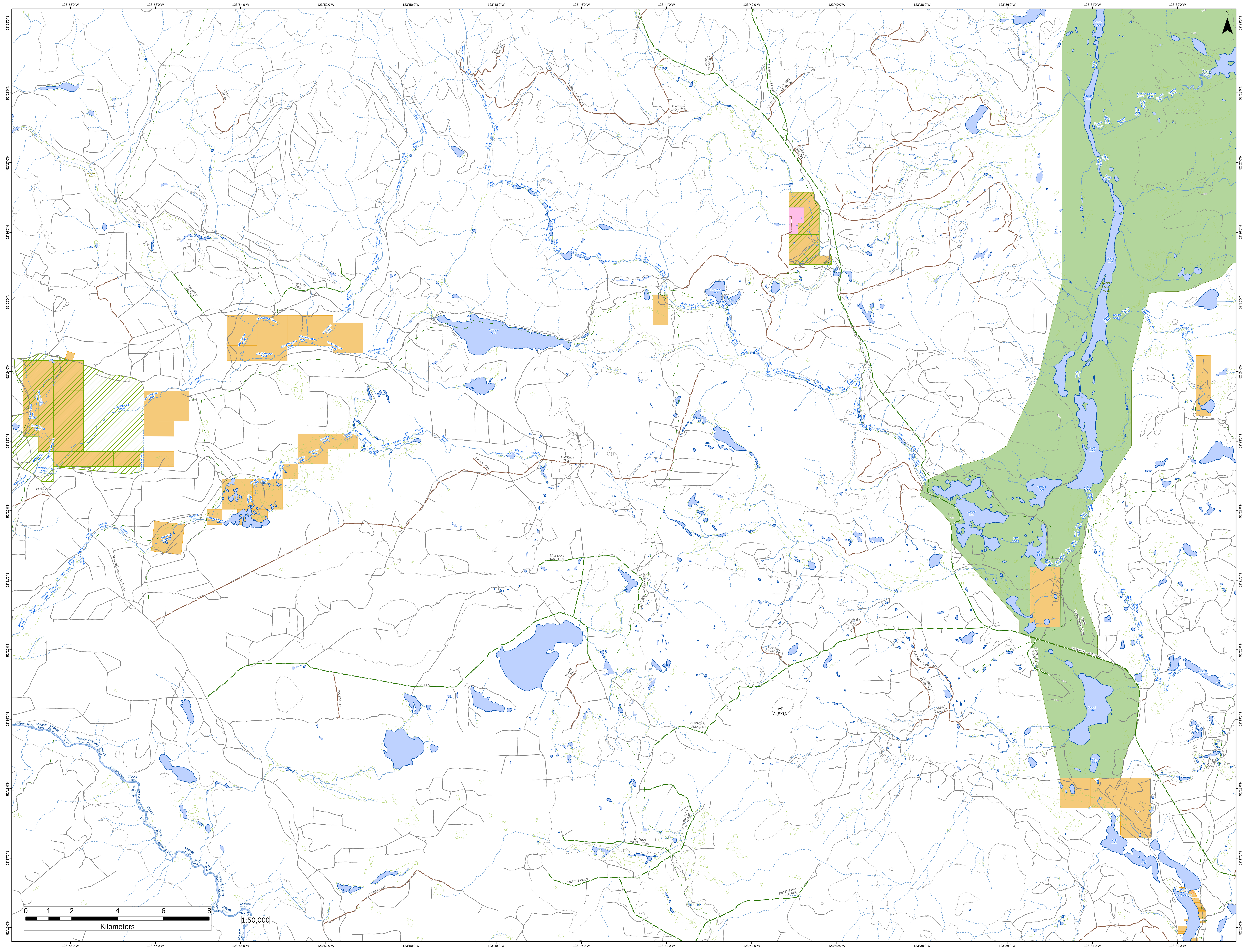
123°58'0"W
123°56'0"W
123°54'0"W
123°52'0"W
123°50'0"W
123°48'0"W
123°46'0"W
123°44'0"W
123°42'0"W
123°40'0"W
123°38'0"W
123°36'0"W
123°34'0"W
123°32'0"W
52°29'0"N
52°28'0"N
52°27'0"N
52°26'0"N
52°25'0"N
52°24'0"N
52°23'0"N
52°22'0"N
52°21'0"N
52°20'0"N
52°19'0"N
52°18'0"N
52°17'0"N
52°16'0"N
N
Meridional Swamp
R01362 AM74B
TEMAPHO SEISMIC
TEMAPHO LAKE
Henderson Creek
Char Springs Creek
Clinchintampan Creek
Spade Ranch Creek
Mulvahill Ditch
CHILCOTIN LK.
Chesako Creek
Redstone-chezacut Road
Chilcotin River
CP23X-1-SP1
SALT LAKE
A55904 CP 814
Ross Creek
FLA55901 CP04K,26K
CLUSKO R. - TZAZATI
SUP-LOOP
Temapho Lake
Carnation Lake
Halfbent Lake
FLA55901 CP05K
CP23X-5-SP1
SALT LAKE - NORTH EAST
SALT LAKE - NORTH WEST
CLUSKO R. - ALEXIS MT
MT ALEXIS
SISTERS HILLS - MT. ALEXIS
SISTERS HILLS - GEMS
SISTERS HILLS
SISTERS HILLS - PLOVER
Tzazati Lake
Nazko River
Nastachi Lake
Goering Creek
Tanilkul Lake
NAZKO LAKE PARK
Cooper Creek
Nazko Lake
Deerpelt Lake
Loomis Lake
Spain Lake
Alexis Creek-nazko Road
CLUSKO R. - SUMMIT LK
CLUSKO R. - ANEKO CK
Gruidae Lake
Summit Lake
Plover Lake
Mandley Road
One Lake
Two Lake
Tigulhdzin (Alexis Lake(formerly))
0 1 2 4 6 8
Kilometers
1:50,000